ERCİYES ÜNİVERSİTESİ

SEYRANİ ZİRAAT FAKÜLTESİ

TAŞINIR GİRİŞ VE ÇIKIŞ İŞLEMLERİNİN MUHASEBE BİRİMİNE BİLDİRİLMESİ -1-
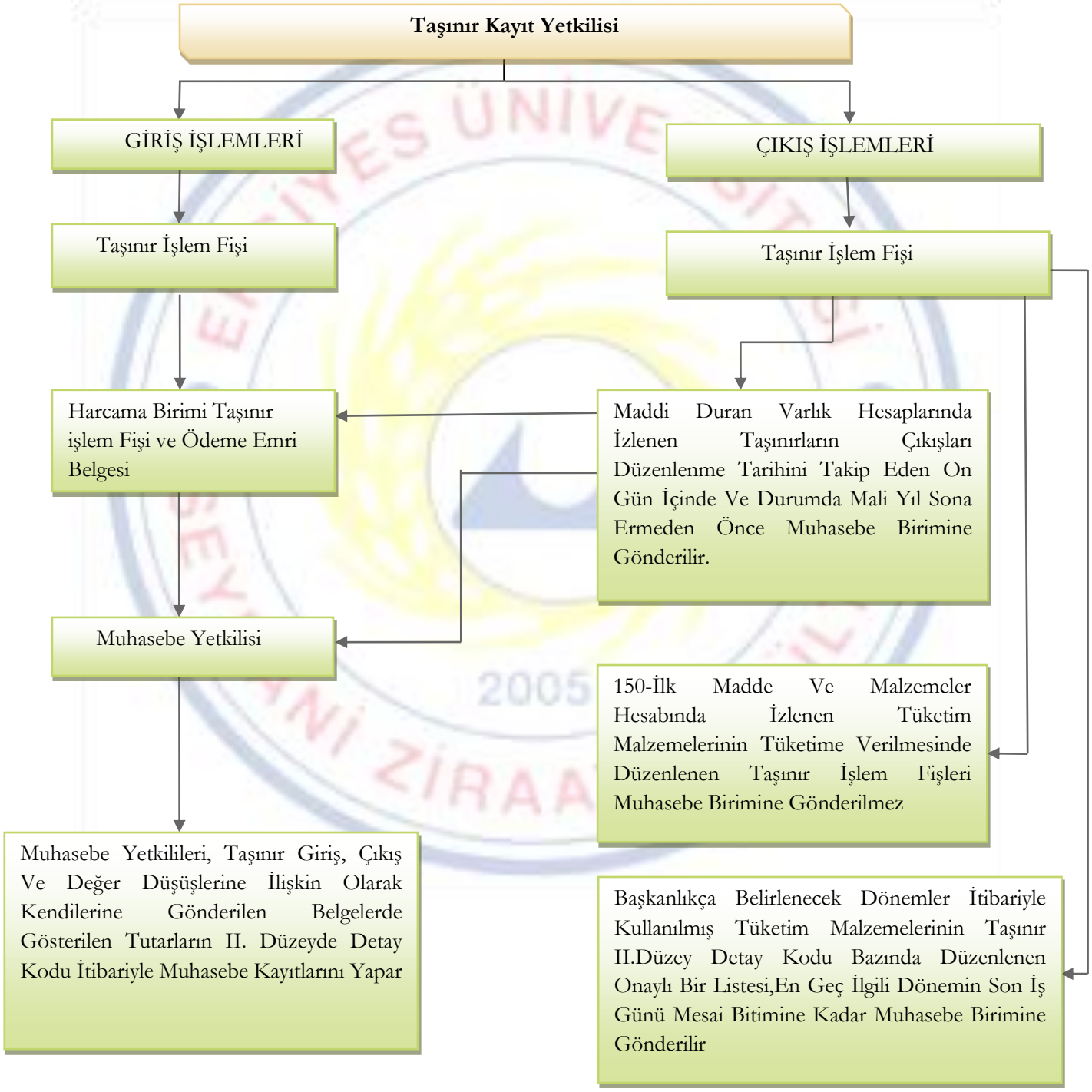
İŞ AKIŞ ŞEMASI